

Middle Tennessee District

FAIR



September 27th - October 3rd

MTDF 110

Sponsored by the Lawrenceburg Rotary Club

It is with great pleasure that we can say:

WELCOME TO THE 2021 MIDDLE TENNESSEE DISTRICT FAIR!

The Middle Tennessee District Fair has been a showcase for your talents for decades. Whether it's in our arena, the beauty pageant, one of our 3 exhibit halls, or in our livestock pavilion; there is plenty to see and do at the fair. Like so many in our area, I grew up at the Middle Tennessee District Fair. I can't remember a year that I didn't have a fair pass (thanks Dad). I thought I knew everything about the fair until I had the opportunity to be involved in organizing and managing the event. It was then I realized I was missing so much. The MTDF is for YOU and I hope you won't miss any part of it. You know the old saying "take time to smell the roses"? What's wrong with also taking time to smell the country hams; and where else can you do both? The events and exhibits at MTDF are loved and honored traditions in our community and a great source of entertainment. I encourage you to browse our fair catalog and see what we have to offer. On behalf of the Middle Tennessee District Fair, I would like to thank all of our volunteers, vendors, participants, sponsors and spectators for your support. Without you, our fair would not be possible. I hope your time at the fair brings you much enjoyment; and I know we can't wait to see the lights, hear the sounds, smell the food, and most of all visit with you this year.

**THANK YOU FOR BEING A PART OF
THE MIDDLE TENNESSEE DISTRICT
FAIR!**

Tad Keaton, 2021 Fair Manager



THE ROTARY CLUB OF LAWRENCEBURG

The Rotary Club of Lawrenceburg was chartered in 1947 and is a member of Rotary International. We serve Lawrence County, Tennessee with a membership of approximately 90 local Rotarians. Lawrenceburg Rotary is an active club that endeavors to have fun while serving our community through various projects and activities. Our motto is "Service Above Self". We are a member of Rotary International which consists of over 1.2 Million business and professional people who are members of local Rotary Clubs that operate autonomously in over 200 countries and regional areas. The Lawrenceburg Rotary Club has been recognized by Rotary International District 6760 with recent honors including Governor's Award for Most Outstanding Club in 1997-98, Best Community Service in 1998-99, Best Community Service Project in 1999-2000 (Fairside Park), Mid-Size Club of the Year in 2000-01, Mid-Size Club of the Year in 2001-02, Best Ongoing Project (Lawrenceburg Rotary Club Park) in 2002-03, Best Community Service in 2003-04, Mid-Size Club of the Year in 2004-05, Significant Achievement in 2004-05, Best Community Service in 2005-06, Best Club Service in 2006-07, Significant Achievement in 2006-07, Governor's Award for Most Outstanding Club in 2006-07, Best International Service in 2007-08, Best International Service in 2008-09, Best Community Service in 2008-09, Best International Service 2009-10, Large Size Club of the Year in 2009-10, Best Club Service in 2010-11, Best International Service in 2010-11, Large Size Club of the Year in 2010-11, Best International Service in 2011-12, Best International Service in 2012-13, Best New Generations Service in 2012-13, Best Club Service in 2013-14, Best International Service in 2013-14, Outstanding Achievement (Rotary Park Arena) in 2014-15, Governor's Award for Most Outstanding Club in 2014-15 and Five Avenues of Service, 2015-16, 2016-17 Large Club of the Year.

PARTIAL SUMMARY OF CLUB PROJECTS

Please visit our club website for a complete description of club projects.

www.rotarylanceburgtn.org

1. Maintenance and Improvement of Lawrenceburg's Rotary Park
2. Sponsorship and Management of the award-winning Middle Tennessee District Fair
3. Sponsorship and Production of the Rumble at the Crossroads Truck and Tractor Pull
4. Sponsorship of the Golf Scramble for Humanity
5. Support for various community projects throughout the year
6. Scholarships and Recognition for deserving local residents
7. Sponsorship and Support for Interact Clubs in the county's three high schools
8. Management of an International Service Project in Honduras
9. Support for Rotary International Projects through active support of The Rotary Foundation

MIDDLE TENNESSEE DISTRICT FAIR 2021

Sponsored by:

The Lawrenceburg Rotary Club



Regular Meeting Each Friday
12:00 Noon at Rotary Park

www.MTDFair.org

Office: (931) 762-4678

Fax: (931) 762-7917

Mailing Address:

Lawrenceburg Rotary Club
P.O. Box 563
Lawrenceburg, TN 38464

Physical Address:

927 North Military
Lawrenceburg, TN 38464



*****Scan now to visit the Middle Tennessee District Fair's Website*****

Index to Program

Schedule of Activities	4	Youth Horticulture	29
Admission/Other Fees	6	Youth Home Economics	32
Board of Directors/Steering	8	Youth Baked Goods	37
Rules and Regulations	9	Field/Forage Crops Adults	40
TN Dept. of Agriculture Rules	11	Horticulture	42
Entry of Exhibits	13	Honey Show	47
Removal of Exhibits	13	Value Added Farm Products	50
Livestock Rules and Regulations	14	Food Preservation	52
Livestock Entry Form	15	Sewing and Stitchery	54
4-H District Dog Classic	17	Handicrafts	57
Rabbit Show	18	Dolls	57
Poultry Show/Sale	18	Baking	59
Sheep Show	19	Educational Exhibits	60
Dairy Show	20	Flower Show	61
Junior Dairy Show	21	Art, Adult/High School	67
Beef Show	22	Art, Preschool/Kindergarten/JR High	68
Junior Beef Heifer Show	24	Senior Citizen Crafts	69
Commercial Heifer	25	Photography	70
Market Lamb Show	26	Woodworking	71
Youth Field Crops	28	Can Food Drive Info	72

MIDDLE TENNESSEE DISTRICT FAIR 2021

Daily Schedule of Activities

Friday, September 24th

Individual Agricultural and Home Economics Entries	2:00pm – 6:00pm
--	-----------------

Saturday, September 25th

Rabbit Show Judging	8:00am
Individual Agricultural and Home Economic Entries	8:00am – 12:00pm
4-H Poultry Show Judging	10:00am
Agricultural and Home Economic Judging	1:00pm
Little Miss Fairest of the Fair (Old Crockett Theatre)	3:00pm
Junior Miss Fairest of the Fair (Old Crockett Theatre)	5:00pm
Miss Fairest of the Fair (Old Crockett Theatre)	7:00pm

Sunday, September 26th

Miss Tiny Tot Fairest of the Fair (Old Crockett Theatre)	2:00pm
Potted Plants and Hanging Plants Entries	2:00pm – 5:00pm
Youth Home Economics Baking Entries	3:00pm – 5:00pm
Tiny Miss Fairest of the Fair (Old Crockett Theatre)	4:00pm

Monday, September 27th

Cut Flower Entries	9:00am – 12:00pm
Cooking and Baking Entries	9:00am – 12:00pm
Midway Opens (W.G. Wade Shows)	5:30pm
Junk Car Jump & Run (Cars & Wagons Only-See website for info)	6:30pm
MTDF Live Concert Series	7 & 9pm

Tuesday, September 28th

Gates and Exhibit Buildings Open	10:00am
Dairy Show	4:00pm
Midway Opens (W.G. Wade Shows)	5:00pm
Junk Car Jump & Run (Open-See website for info)	6:30pm
MTDF Live Concert Series	7 & 9pm

Wednesday, September 29th

Gates and Exhibit Buildings Open	10:00am
4-H District Dog Classic	2:30pm
Midway Opens (W.G. Wade Shows)	5:00pm
Junior Commercial Ewe and Market Lamb Show	6:00pm
Demolition Derby (See website for info)	6:30pm
MTDF Live Concert Series	7 & 9pm

MIDDLE TENNESSEE DISTRICT FAIR 2021

Daily Schedule of Activities Continued

Thursday, September 30th

SENIOR CITIZENS' DAY - \$2.00 Admission 10:00am - 2:00pm

Gates and Exhibit Buildings Open	10:00am
Free Lunch & Entertainment for Senior Citizens	11:30am – 1:30pm
Midway Opens (W.G. Wade Shows)	5:00pm
Flat track motorcycle racing (See website for info)	6:30pm
MTDF Live Concert Series	7 & 9pm

Friday, September 31st

SCHOOL DAY – All Students and Teachers Admitted Free until 3:30pm

Gates and Exhibit Buildings Open	10:00am
School Day Athletic Events	10:00am
Spelling Bee	10:00am
Midway Opens (W.G. Wade Shows)	11:00am
School Day Give-Away Drawing	3:30pm
Beef Show	4:00pm
Riley Green Concert	7:00pm

Saturday, October 1st

Gates and Exhibits Buildings Open	10:00am
Midway Opens (W.G. Wade Shows)	11:00am
Junior Beef Heifer Show	11:00am
Open Breeding Sheep	6:00pm
Truck and Tractor Pull	6:30pm
MTDF Live Concert Series	7 & 9pm

Sunday, October 2nd

Gates and Exhibit Buildings Open	1:00pm
Midway Opens (W.G. Wade Shows)	1:00pm
Tough Truck Challenge	2:00pm
Give-Away	4:00pm

Monday, October 3rd

Removal of Exhibits	2:00pm – 6:00pm
---------------------	-----------------

MIDDLE TENNESSEE DISTRICT FAIR 2021

ADMISSION FEES

General Admission - Adults (13 and older)	\$ 7.00 each
General Admission – Adults – FRIDAY & SATURDAY ONLY**	\$ 10.00 each
General Admission - Children (6 thru 12)	\$ 5.00 each
Children Admission - Under 6, when attended	FREE
General Admission - Weekly Pass	\$30.00 each
General Admission - Senior Citizens' Day 10:00am - 2:00 P.M.	\$ 2.00 each
<i>*Free admission ticket given to students living outside Lawrence County is good for any day.</i>	

BEAUTY PAGEANTS AT THE OLD CROCKETT THEATRE

All Seats \$ 7.00 each

MIDWAY (W. G. Wade Shows) ARM BAND PRICING

Armband presale begins 8-1-21 and ends 9-27-21	- \$20
Monday through Thursday	5pm until close - \$30
Friday	11am until close - \$30
Saturday	11am until close - \$35
Sunday	1pm until close - \$30

OTHER ARENA EVENTS – No Charge, all seats first come, first serve

- Junk Car Jump and Run (Cars and Wagons Only)
- Junk Car Jump and Run (Car, Van, SUV)
- Tractor / Truck Pull
- Demolition Derby
- Tough Truck



MIDDLE TENNESSEE DISTRICT FAIR 2021

****RILEY GREEN CONCERT****

Friday, October 1st at 7:00pm



STANDING AREA (<i>MUST BE 21</i>)	\$75.00
PLATINUM 1	\$75.00
PLATINUM 2	\$50.00
GOLD	\$40.00
SILVER	\$25.00
BRONZE	\$15.00
GENERAL ADMISSION	\$5.00
MEET AND GREET	\$100.00
<i>(Meet and greet come with a GA ticket)</i>	



**With special guest,
JD Shelburne**

Concert tickets may be purchased on-line at www.etix.com starting July 31st at 10am.
Concert tickets go on sale SEPTEMBER 1st in the Fair Office. We accept all major credit cards.

Lawrenceburg Rotary Club Board of Directors 2020 / 2021

Club President	Greg Kelso
President Elect	Jason Armbruster
Vice President	Tiffany Cope
Secretary	Maria Santini
Treasurer	John Beasley
Director	John Johnstone
Director	Tad Keaton
Director	Tina Holt
Immediate Past President	Heath Hill

2021 MTFD Steering & Executive Committee

Greg Kelso	Club President
Tad Keaton	Fair Manager
Heath Hill	Asst. Fair Manager/Arena Coordinator
Todd Tingle	Asst. Fair Manager/Arena Coordinator
Jason Weaver	Jumbotron
Pat Hollman	Beer Sales Coordinator/Skybox Coordinator
Chad Moore	Public Safety
John Beasley	Treasurer
Patty Hollman	Secretary/Office Staff
Channing Cope	Derby Event Coordinator

Event Coordinators

Bob Augustin	Office/Advertising/ Giveaway
Jason Armbruster	Exhibit Hall
Mark Short	Orton Pavilion
Bill Phillips	Press Box/ Public Information
Jason Weaver/ Maria Santini	Commercial Exhibits
Billy Story/ Scott Beasley	Concessions/ School Day
Sid Garner/ Craig Buie	Gates
Jeff Johnson	Insurance
Phil Hood	Recycling
Randy Brewer	Senior Citizens Day
Charlie Brewer	Signs
Chad Moore	Public Safety
Gina Old/ Gracie Hickman	Beauty Pageant
Tiffany Cope	Concert/Live Music Series
Christa Simmons	School Day
Chris Inman	Tough Truck/ W. G. Wade Shows
Greg Holt	Junk Car Jump & Run
Jodi Gambrell	Catalog
John Johnstone	Schedule

General Rules Governing the Fair

1. Anyone participating in the fair in any capacity shall be subject to these rules and other rules as may be promulgated by the Lawrenceburg Rotary Club for the purpose of managing the fair. Refusal to abide by such rules shall be cause for exclusion from the fairgrounds and entrance to future events.
2. The Rotary Club will employ guards to patrol the grounds. Anyone trying to fraudulently enter the grounds by climbing fences, or by any other means, will be arrested and prosecuted.
3. No "pass-out checks" will be issued.
4. Children are positively forbidden to play in the vicinity of Stock Barns, Concession Booths, Agricultural Buildings, and Tents. There will be no running up and down steps of the Grandstand. Parents and those who have children in their charge are requested to cooperate with the Rotary Club in enforcing these regulations.
5. Intoxication of any person on the grounds will be just cause for their removal from the grounds.
6. Property of privileged and concession people or patrons will be taken on the grounds at their own risk and kept in such places as they themselves provide, or agree to, and the Rotary Club will not be responsible for any loss, damage, or theft of same. Also, the Rotary Club will not be responsible for failure to perform its' part of the contract should officers of the law seize, or prevent any concessionaire or privileged person from operation.
7. No privilege or concession granted by the Rotary Club to any privileged person or concessionaire shall be construed as granting the privilege to sell anything or to do anything that is contrary to the laws of the City of Lawrenceburg, Lawrence County, the State of Tennessee, and/or the United States of America.
8. The Rotary Club reserves the right to cancel at any time, for reasons satisfactory to itself, any concession privilege, without reimbursement.
9. Right is reserved to inspect at any time any show, concession, booth, stall, or animal on the grounds.
10. All events, shows and competitive exhibits shall be held according to the rules published for that event. In the event that published rules for a specific event are in disagreement with these general rules, the rules published for the specific event shall apply.
11. Should a case arise not covered by these rules or the published rules for the specific event, it should be decided according to the rules of the association to which the class or breed may belong.
12. Competent judges will be provided. No one interested in exhibits or who is entered as an exhibitor in the same department will be eligible to judge.
13. In cases where one person makes his own competition, only one cash prize shall be awarded, to be based on merit of the exhibit according to the judges.
14. The Rotary Club reserves the right to declare off any ring or show.
15. No variation from the premium list as given in the catalog shall be allowed except for typographical errors.
16. Any misrepresentation in connection with any entry, by fact stated or omitted, will render such entry not eligible.
17. In no case will the name of the owner or exhibitor be allowed attached until after the premiums have been awarded.

18. Any exhibitor who publicly expresses disapproval of a judge's decision, or who is guilty of conduct unbecoming an exhibitor, will be excluded from all exhibitions, his premiums forfeited, and he/she may be excluded from the grounds. Also, any exhibitor who enters an article and refuses to show, without good cause, may be subject to the same treatment.
19. Any exhibitor refusing to comply with instructions or request of superintendent or judges, or refusing to give information required, may be barred from such ring or any other exhibition and the fact made known.
20. All animals or articles exhibited on the fairgrounds shall be under the immediate charge of the superintendent for the class and shall be subject at all times to his orders, as well as the orders of the judges and show superintendent.
21. Hitching of animals and parking of vehicles will be only on spaces designated for this purpose.
22. No animals will be allowed to run at large on the fairgrounds.
23. All animals exhibited in competition must be under the control of the exhibitor at all times. Failure to accomplish this will result in the animal being excused from the arena.
24. Unless approved in advance by fair management, parking and/or use of motorized vehicles inside the MTDF perimeter is prohibited during operating hours. Approved vehicles will be issued an access permit which must be clearly displayed whenever the vehicle is inside the perimeter.
25. Access permits will be issued on a case by case basis to concessionaires or exhibitors who, in the sole opinion of fair management, have a legitimate operational need to have said vehicle inside the perimeter. Fair management reserves the right to designate parking arrangements, and to restrict vehicle movement on the fairgrounds. A permit fee may be required.
26. Vehicles participating in or operating in support of arena events are exempted from vehicle permitting requirements. These vehicles must remain in the arena or an adjacent parking area, and are subject to rules established by the arena event coordinator.
27. Single passenger, personal mobility vehicles (including motorized wheelchairs) operated by disabled persons are exempt from motorized vehicle permitting requirements.
28. MTDF assumes no liability for any vehicle parked or operated on the fairgrounds, either inside or outside of the MTDF perimeter.



**TENNESSEE DEPARTMENT OF AGRICULTURE
DIVISION OF CONSUMER & INDUSTRY SERVICES
ANIMAL HEALTH**

SUMMARY: LIVESTOCK HEALTH REQUIREMENTS FOR FAIRS AND EXHIBITIONS

I GENERAL:

- A. All stalls, pens, chutes, etc. located on the grounds of fairs and exhibitions shall be thoroughly cleaned and disinfected with a disinfectant approved by USDA, APHIS between each scheduled fair or exhibition.
- B. All livestock (except poultry and equine) which enter fairs and exhibitions shall be accompanied by an official veterinary health certificate with individual permanent identification. Certificates for this purpose shall be valid for ninety (90) days from date of issue. (Tennessee livestock only – out-of-state certificates are valid for thirty (30) days from the date of issue)
- C. No animal showing clinical signs of infectious or communicable disease shall be allowed to enter or remain on premises of fairs or exhibitions. It shall be the responsibility of the manager of each event to assure prompt removal of such animals.

II LIVESTOCK AND POULTRY ORIGINATING WITHIN THE STATE OF TENNESSEE
[Certificates of Veterinary Inspection Valid for a Period of Ninety (90) Days]

A. SWINE:

All swine which enter fairs and exhibitions shall be accompanied by an official veterinary health certificate with individual permanent identification or sufficient description to identify each animal.

B. CATTLE:

All cattle which enter fairs and exhibitions shall be accompanied by an official veterinary health certificate with individual permanent, official identification.

C. POULTRY:

- (1) Sponsors of poultry shows or exhibitions shall notify the Tennessee Department of Agriculture at least **thirty (30) days prior to show or exhibition.**
- (2) Poultry found not to be in apparent good health shall be removed immediately from any show or exhibition.

D. HORSES & OTHER EQUIDAE:

Horses and other Equidae six (6) months of age and older must have a negative Equine Infectious Anemia test within the preceding twelve (12) months.

E. SHEEP

- (1) All sheep imported into or through Tennessee shall be accompanied by an official health certificate and be in compliance with 0080-2-1-.02, and Title 9, Code of Federal Regulations, Part 79.1 through 79.4.
- (2) All sheep that move within the state, with the exception of wethers under the age of 18 months that are produced for slaughter only, including for change of ownership, shows, fairs, expositions or slaughter shall be permanently, individually identified by a method approved in Title 9, Code of Federal Regulations, Part 79.1 through 79.4.

F. GOATS

- (1) Goats imported into or through Tennessee shall be accompanied by an official health certificate and be in compliance with 0080-2-1-.02, and Title 9, Code of Federal Regulations, Part 79.1 through 79.4.
- (2) Goats imported into Tennessee for immediate slaughter to an approved slaughter establishment or to an approved livestock market for sale to a slaughter establishment shall only be required to have a transportation document and be in compliance with Title 9, Code of Federal Regulations, Part 79.1 through 79.4.
- (3) All registered breeding goats, goats that have been commingled with sheep, goats for exhibition and dairy goats that move within the state, including for change of ownership, shows, fairs, expositions or slaughter shall be permanently, individually identified by a method approved in Title 9, Code of Federal Regulations, Part 79.1 through 79.4.

- G. **CAMELIDS:** Camelids must have an official veterinary health certificate as provided in Rule 0080-2-3-.01 (1).

- H. **CAPTIVE CERVIDAE:** Captive Cervidae must have an official veterinary health certificate as provided in Rule 0080-2-3-.01 (1).

III LIVESTOCK AND POULTRY ORIGINATING OUTSIDE THE STATE OF TENNESSEE

Livestock and Poultry entering fairs and exhibitions from areas outside the State of Tennessee shall be subject to current Tennessee import requirements. Please contact the state veterinarian's office regarding questions or recent changes to these rules. These interstate requirements are summarized as follows:

A. ALL SPECIES (except poultry):

Official Certificate of Veterinary Inspection valid for thirty (30) days and individual permanent official identification, except for equine. Equine must have sufficient description to identify the animal.



B. CATTLE:

Certificate of Veterinary Inspection and additional requirements as follows:

- (1) Tuberculosis: No requirements except for cattle originating from regions not considered free of tuberculosis.
- (2) Brucellosis: No requirements except for cattle originating from regions not considered free of brucellosis. Test eligible cattle – Intact male or female cattle eighteen (18) months or older. (Vaccinates and non-vaccinates)

C. SWINE:

No testing requirements for swine unless originating from a region not considered free of Brucellosis and Pseudorabies.

D. HORSES AND OTHER EQUINES:

Animals six (6) months of age or older - negative equine infectious anemia (Swamp Fever) test within twelve (12) months.

E. POULTRY:

Originate directly from a Pullorum-Typhoid Clean Flock and an H5/H7 Avian Influenza Clean Flock or be accompanied by evidence of a negative Pullorum-Typhoid test within ninety (90) days and a negative Avian Influenza test within twenty-one (21) days.

F. SHEEP

- (1) All sheep imported into or through Tennessee shall be accompanied by an official health certificate and be in compliance with 0080-2-1-.02, and Title 9, Code of Federal Regulations, Part 79.1 through 79.4.
- (2) All sheep that move within the state, including for change of ownership, shows, fairs, expositions or slaughter shall be permanently, individually identified by a method approved in Title 9, Code of Federal Regulations, Part 79.1 through 79.4.

G. GOATS

- (1) Goats imported into or through Tennessee shall be accompanied by an official health certificate and be in compliance with 0080-2-1-.02, and Title 9, Code of Federal Regulations, Part 79.1 through 79.4.
- (2) Goats imported into Tennessee for immediate slaughter to an approved slaughter establishment or to an approved livestock market for sale to a slaughter establishment shall only be required to have a transportation document and be in compliance with Title 9, Code of Federal Regulations, Part 79.1 through 79.4.
- (3) All registered breeding goats, goats that have been commingled with sheep, goats for exhibition and dairy goats that move within the state, including for change of ownership, shows, fairs, expositions or slaughter shall be permanently, individually identified by a method approved in Title 9, Code of Federal Regulations, Part 79.1 through 79.4.

H. CAMELIDAE: Same requirements as for cattle.

I. CERVIDAE:

Certificate of Veterinary Inspection and additional requirements as follows:

- (1) Brucellosis: Same requirements as for cattle.
- (2) Tuberculosis:
 - (a) All cervidae shall originate in herds which have had a negative herd test for tuberculosis within twelve (12) months with a USDA approved single cervical test and individual imported animals shall be negative to the single cervical test within thirty (30) days of entry; or
 - (b) Animals not originating in tested herds as described above must test negative to two (2) single cervical tests at least ninety (90) days apart, the second test conducted not more than thirty (30) days prior to entry.

NOTE: (Contact an accredited veterinarian for further details of import rules).

IV Fair association or exhibition or management shall inform exhibitors of the rules of this chapter and shall notify the State Veterinarian or his agent of any violations. Exhibitors shall present evidence of compliance with this chapter to the State Veterinarian or his agent upon request.

These rules constitute a minimum legal standard and in no way restrict the right of fair and exhibition managers to establish additional or more stringent requirements.



ENTRY OF EXHIBITS

AGRICULTURAL & HOME ECONOMIC'S EXHIBITS

All individual entries must be made between the hours of
2:00 PM and 6:00PM, Friday, September 24th and
8:00 AM and 12 Noon, Saturday, September 25th.
Judging will begin at 1:00 PM, Saturday, September 25th.

EXCEPTIONS:

POTTED AND HANGING PLANTS must be entered Sunday, September 26th between 2:00PM and 5:00PM.
HORTICULTURE SPECIMENS AND ARRANGEMENTS must be entered Monday, September 27th
between 9:00AM and Noon. For other information see Flower Show and Show Rules.

YOUTH HOME ECNOMICS baked goods must be entered on Sunday, September 26th between 3:00PM and 5:00PM.

ADULT HOME ECONOMICS baked goods must be entered between the hours of 9:00AM and 12 NOON, Monday, September 27th.

LIVESTOCK entries are to be made as set out in Livestock Rules.

RULES PERTAINING TO EXHIBITS

1. Only present year products owned and grown by Exhibitors may compete for prizes. Except for livestock, all entries must be new work, which has not been shown in a previous Middle Tennessee District Fair.
2. There will be no charge for credible exhibits. The Management reserves the right to decide whether or not exhibits shall be classed as credible. MTDf is a family-oriented event. Entries that contain language, images, or other content deemed by management to be inappropriate for showing at the fair will not be accepted.
3. Entries must comply with quality noted in catalog.
4. All exhibits must be delivered to superintendent in charge of the department on the fairground, and no exhibit will be received by mail, express or freight.
5. Only one entry per person will be accepted in any one lot except where so stated under department head.
6. All departments are open to any person in the Tennessee Valley area unless notice is made under head of class in catalog.
7. Premiums will be paid by check at a designated area beginning no later than Thursday, except livestock, and these will be paid as soon as winners list is completed, turned into the office, and processed. Management reserves the right to refuse payment of premiums in case of disasters such as fire, windstorm, flood, and any others beyond their control.
8. Please cash promptly the premium checks, as they will not be valid after sixty days.

EXHIBITORS RISK

The Lawrenceburg Rotary Club will use ordinary care to protect properties of exhibitors at the fair and assumes no responsibility beyond ordinary care. The Exhibitor agrees that the Lawrenceburg Rotary Club will not be responsible for an exhibit when the Lawrenceburg Rotary Club exercises ordinary care.

REMOVAL OF EXHIBITS

EXHIBITS MAY ONLY BE REMOVED FROM THE FAIR AS FOLLOWS:

Monday, October 4th from 2:00PM until 6:00PM

Since it is necessary for the buildings to be empty by Tuesday morning following the fair, management requests that all exhibits be removed on Monday, October 4th. In order to remove your exhibits, you must produce the "ENTRY TAGS." No superintendent has the authority to release any exhibits without the "ENTRY TAGS." Please do not request them to do so. If you expect to get exhibits for someone else, please get their tags.

LIVESTOCK

Superintendent: Mark Short 931-762-5519
931-829-3496

Rules and Regulations:

1. All livestock classes are open to the world unless stated in notes dealing with that class of livestock.
2. All exhibitors of livestock, whether dairy cattle, beef cattle, goats or sheep must make application for their entries in order to assured of pens or stalls. Said applications should be made to Livestock Superintendent or Show Superintendent. Entries will be accepted on a first come, first served basis as long as space is available.
3. All livestock shall be exhibited at owner's risk. The Rotary Club, sponsor of The Middle Tennessee District Fair, will not be responsible for any loss or damage to any animals or equipment, but every reasonable precaution will be taken to prevent any such loss or damage.
4. Any exhibitor may enter as many animals as he/she desires, but not more than two prizes will be paid in any one lot to one exhibitor. Where there is only one entry in any livestock lot, the judge will have the option of awarding a first or second premium.
5. All animals must be entered in the owner's name and NO ANIMALS WILL BE ACCEPTED FOR ENTRY UNTIL REGISTRATION CERTIFICATE HAS BEEN PRESENTED. Exception will be made for Commercial heifers in Junior Shows. All animals can be checked for corresponding tattoo number and certificates, if superintendent desires. Health paper may be crosschecked against registration papers.
6. In the "Other Breeds" classes, animals to be shown must be Purebred and registered in their National Association.
7. Exhibitors must furnish their own feed and equipment. **All animals must be kept in places assigned to them.** Tie out time will be 9:00 PM each night for beef cattle. All beef cattle should be in the barn, in wash rack area, or in the process of returning to the barns by 9:00 AM each morning. No straw will be allowed in the barn.
8. ANY EXHIBITOR OR THEIR REPRESENTATIVE WHO FAILS TO FOLLOW LIVESTOCK RULES OR WHO SHOWS DISRESPECT TO SHOW OR FAIR OFFICIALS CAN HAVE THEIR EXHIBITS REMOVED FROM THE SHOW RING, FORFEIT ANY AND ALL PREMIUMS REWARDED AND CAN LOSE THEIR PRIVILEGE OF EXHIBITING AT FUTURE MIDDLE TENNESSEE DISTRICT FAIRS.
9. ALL LIVESTOCK EXHIBITED AT THE MIDDLE TENNESSEE DISTRICT FAIR MUST HAVE VALID HEALTH PAPERS. HEALTH PAPERS WILL BE VERIFIED BY THE SUPERINDENT PRIOR TO UNLOADING OF AN ANIMAL.
10. NO LATE ADMITTANCE ACCEPTED WITHOUT WRITTEN PERMISSION FROM LIVESTOCK SUPERINTENDENT.
11. ANY EXHIBITOR LEAVING BEFORE DESIGNATED RELEASE TIME WITHOUT WRITTEN PERMISSION FROM LIVESTOCK SUPRINTENDENT WILL FORFEIT ALL PREMIUM MONEY EARNED.
12. ALL ENTRY FEES ARE TO BE PAID WHEN LIVESTOCK IS ENTERED INTO THE SHOW.
13. BEEF CLASSES TO BE DETERMINED AFTER REGISTRATION. NATIONAL REGISTRY AND RULES APPLY TO ALL CATTLE.
14. Grade Level for ALL JUNIOR SHOWMANSHIP eligibility is grade level on January 1 of current year.

MIDDLE TENNESSEE DISTRICT FAIR

Livestock Entry Form--All Livestock Departments

Complete all blanks. Please put only 1 entry on each line.

Owner Name _____

Farm Name _____

Street _____

City, State, Zip _____

Telephone _____

Entry Fee Received: _____

Office Use Only

Entry Fees:

Sheep.....\$1.00 per head

Cattle.....\$5.00 per head

Fees Waived on Junior Classes

**ALL LIVESTOCK
MUST HAVE
HEALTH
CERTIFICATES**

**Mail Completed
Forms and Entry
Fees To:**

**M. T. D. F.
PO Box 563
Lawrenceburg, Tennessee 38464
(931-762-4678)**

Dept.	Class	Lot	Open	Junior	Sex	Birthdate	Tag #

Total Entry Fees Enclosed \$ _____

This entry is subject to the rules and classifications as published in the Middle Tennessee District Fair Catalog. I agree to abide by all rules of the Fair.

Signature _____

MIDDLE TENNESSEE DISTRICT FAIR

Livestock Entry Form--(Continued)

[illegible]

2021 4-H DISTRICT DOG CLASSIC

Showtime: 2:30 PM, Wednesday, September 29th

Superintendent: Tracy Hagan 931-762-5506

Lawrence County 4-H Canine Companions hosts a regional 4-H Dog Show open to all 4-H members and their purebred and mixed breed dogs. Show rules and entry blanks are available at the Lawrence County 4-H Office of the UT/TSU Extension at 2385 Buffalo Road, Lawrenceburg, TN.

Ribbons will be awarded to 1st, 2nd, and 3rd place in the following categories:

- Lot 1 Showmanship
- Lot 2 Obedience
- Lot 3 Trick
- Lot 4 Costume
- Lot 5 Agility
- Lot 6 Skillathon



ARCTIC AIR

Heating and Air Conditioning

Financing Available!

(931) 964-4900

“When you need us, we’ll be there”

We Service ALL Makes & Models

www.arctic-air.com

DEPARTMENT 1

RABBIT & POULTRY SHOW

CLASS 1

Sponsored by the Lawrence County Rabbit Breeders Association

SHOWTIME: Saturday, September 25th, 2021 at 8:00AM

Secretary: Sarah Simbeck 931-852-4081

Class 1 Lot 1 Rabbits

\$125.00

Neither the Lawrence County Rabbit Breeders Association nor The Middle Tennessee District fair will be responsible for the loss of any rabbit shown or displayed. All reasonable precautions will be taken for the safe care. Judging will be Saturday, September 25th, 2021 at 8:00AM. All out of town rabbits may return home after the judging is completed. Local breeders must fill cages for displaying during the week of the fair.

A show catalog will be sent to all Southern Clubs with complete show details, i.e. payback sanction of breeds and entry free. Judges will be announced in the catalog.

Local rabbit breeders displaying rabbits will be the only individuals receiving a pass. The rabbit building will be open from 4:30PM to 10:00PM every night of the fair. The only exception will be Thursday, September 30th, and Friday, October 1st. These two days the building will be opened from noon to 10:00PM. Rabbits can be housed in the rabbit building the week before the fair and the week of the fair. There will be no exceptions with the final date being Monday, October 4th, 2021.



CLASS 2

Lawrence County 4-H Poultry Show & Sale

Superintendent: Matt Adams 931-762-5506

Saturday, September 25th, 2021

Check In 9:00 AM

Show 10:00 AM

Sale 11:00 AM



Class 2 Lot 1 Poultry

125.00

All livestock exhibited in any of the classes must be on the grounds as listed arrival times and must be in areas assigned to them. Any exhibitor leaving before designated release time without written permission from the livestock superintendent will forfeit all premium money earned.

DEPARTMENT 2

SHEEP SHOW (OPEN)

Superintendent: Calvin Bryant 931-762-5506

Arrive by 1:00PM, Saturday, October 2nd
Showtime 6:00PM, Saturday, October 2nd
Release by One (1) hour following the show
Entry Fee \$1.00 per head

Current Year-2021, Previous Year-2020, 2nd Previous Year-2019

Premium: 1st - \$15.00, 2nd - \$12.00, 3rd - \$9.00, 4th - \$6.00, 5th thru 8th - \$5.00

**All sheep must be pre-entered and entries received no later than September 18th, 2021.
Pen space is limited and previous exhibitors will be given preference over new exhibitors.**

- CLASS 1 - SOUTHDOWN**
- CLASS 2 - SHROPSHIRE**
- CLASS 3 - KATADHINS**
- CLASS 4 - AOB WOOL TYPE**
- CLASS 5 - AOB HAIR TYPE**

ALL CLASSES ARE THE SAME IN ALL BREEDS

- Lot 1 Senior Ram Lamb born Sept 1 to Dec 31, Previous Year
- Lot 2 Early Junior Ram Lambs, born Jan 1 to Feb 15
- Lot 3 Late Junior Ram Lambs, born since Feb 16
- Lot 4 Pair Ram Lambs
- Lot 5 CHAMPION RAM - \$15.00
- Lot 6 RESERVE CHAMPION RAM - \$12.00
- Lot 7 Senior Yearling Ewe born Sept 1, 2nd Previous Year to Feb 15, Previous Year
- Lot 8 Junior Yearling Ewe born Feb 16 to August 31, Previous Year
- Lot 9 Pair Yearling Ewes
- Lot 10 Senior Ewe Lamb born Sept 1 to Dec 31, Previous Year
- Lot 11 January Junior Ewe born Jan Current Year
- Lot 12 February Junior Ewe born Feb Current Year
- Lot 13 March Junior Ewe born March Current Year
- Lot 14 Pair Ewe Lambs
- Lot 15 CHAMPION EWE - \$15.00
- Lot 16 RESERVE CHAMPION EWE - \$12.00
- Lot 17 Young flock to consist of two yearling ewes, two ewe lambs, and one ram lamb
- Lot 18 Pen of Four Lambs Exhibitor's pen to consist of four lambs with both sexes represented
- Lot 19 Pre 4-H Showmanship – AWARD

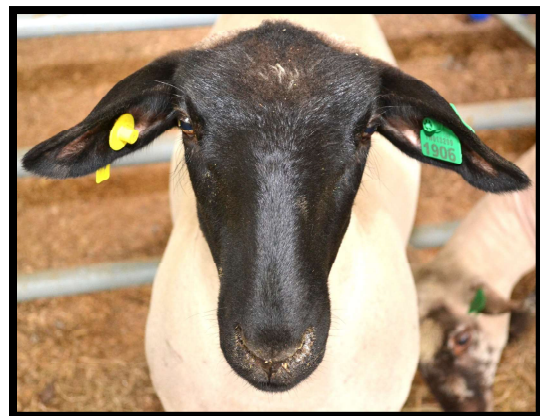
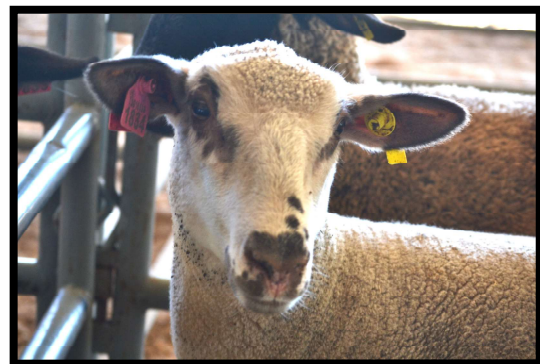

ANY EXHIBITORS LEAVING BEFORE DESIGNATED RELEASE TIME WITHOUT WRITTEN PERMISSION FROM LIVESTOCK SUPERINTENDENT WILL FORFEIT ALL PREMIUM MONEY EARNED.

DEPARTMENT 3

DAIRY SHOW (OPEN)

Superintendent: Mark Short 931-762-5519
931-829-3496

Arrive by 2:00PM Monday, September 27th,
Showtime 4:00PM, Tuesday, September 28th

Release by One (1) hour following night show Tuesday, September 28th
Entry Fee \$5.00 per head

Current Year-2021, Previous Year-2020, 2nd Previous Year-2019,
3rd Previous Year-2018, 4th Previous Year-2017, 5th Previous Year-2016
Premium: 1st - \$30.00, 2nd - \$20.00, 3rd - \$15.00, 4th - \$10.00, 5th - \$5.00

CLASS 6 - JERSEY
CLASS 7 - GUERNSEY
CLASS 8 - HOLSTEIN
CLASS 9 - BROWN SWISS
CLASS 10 - AYRSHIRE



ALL CLASSES ARE THE SAME IN ALL BREEDS

- Lot 1 Junior Heifer Calf born March 1, Current Year or later and at least 4 months old
- Lot 2 Intermediate Heifer Calf born Dec 1, Previous Year to Feb 28, Current Year
- Lot 3 Senior Heifer Calf born Sept 1 Previous Year to Nov 30, Previous Year
- Lot 4 Summer Heifer Calf born June 1, Previous Year to Aug 31, Previous Year
- Lot 5 Junior Yearling born March 1, Previous Year to May 31, Previous Year
- Lot 6 Intermediate Yearling born Dec 1, 2nd Previous Year to Feb 28, Previous Year
- Lot 7 Senior yearling born Sept 1, 2nd Previous Year to Nov 30, Previous Year
- Lot 8 Junior Champion Heifer
- Lot 9 Junior Two Year Old Cow born March 1, 2nd Previous Year to Aug 31, 2nd Previous Year
(Note: Senior Yearlings in milk will show in Lot 9)
- Lot 10 Senior Two Year Old Cow born Sept 1, 3rd Previous Year to Feb 28, 2nd Previous Year
- Lot 11 Three Year Old Cow born Sept. 1, 4th Previous Year to to August 31, 3rd Previous Year
- Lot 12 Four Year Old Cow born Sept. 1 5th Previous Year to Aug. 31 4th Previous Year
- Lot 13 Aged Cow 5 Years and Older born before Sept 1, 5th Previous Year
- Lot 14 Senior Champion
- Lot 15 Grand Champion
- Lot 16 Best Uttered Lot 9 through 13 In Milk (Only One Place Will Be Awarded)
- Lot 17 Junior Get of Sire, Three animals by one sire, none of which have freshened
- Lot 18 Senior Get of Sire, Three animals by one sire, with at least two, which have freshened
- Lot 19 Produce of Dam, Two animals any age from the same cow
- Lot 20 Dam and Daughter, must be natural calf
- Lot 21 Dairy Herd, 4 cows that have freshened. All to be owned by exhibitor. One entry per exhibitor.
- Lot 22 Herdsman's Award. Judged on cleanliness of quarters, condition of cattle, someone to answer questions from visitors and cooperation with fair officials and fellow exhibitors.
- Lot 23 Pre 4-H Showmanship – Award

DEPARTMENT 4

JUNIOR DAIRY SHOW

**Superintendent: Mark Short 931-762-5519
931-829-3496**

ATTENTION: Exhibitor to whom cattle are registered must be present and participate in showing or prize will be forfeited.

**Arrive by 2:00PM Monday, September 27th
Showtime: Tuesday, September 28th at 4:00 pm
Release by One (1) hour following night show
Entry Fee (Junior Dairy Waived)**

Current Year-2021, Previous Year-2020, 2nd Previous Year-2019,
3rd Previous Year-2018, 4th Previous Year-2017, 5th Previous Year-2016
Premium: 1st - \$30.00, 2nd - \$20.00, 3rd - \$15.00, 4th - \$10.00, 5th - \$5.00

**CLASS 11 - JERSEY
CLASS 12 - GUERNSEY
CLASS 13 - BROWN SWISS
CLASS 14 - HOLSTEIN
CLASS 15 - AYRSHIRE**



ALL CLASSES ARE SAME IN ALL BREEDS

- Lot 1 Junior Heifer Calf born March 1, Current Year or later and at least 4 months old
- Lot 2 Intermediate Heifer Calf born Dec 1, Previous Year to Feb 28, Current Year
- Lot 3 Senior Heifer Calf born Sept 1, Previous Year to Nov 30, Previous Year
- Lot 4 Summer Heifer Calf born June 1, Previous Year to Aug 31, Previous Year
- Lot 5 Junior Yearling born March 1, Previous Year to May 31, Previous Year
- Lot 6 Intermediate Yearling born Dec 1, 2nd Previous Year to Feb 28, Previous Year
- Lot 7 Senior Yearling born Sept 1, 2nd Previous Year to Nov 30, 2nd Previous Year
- Lot 8 Junior Champion Heifer
- Lot 9 Junior Two-year-old Cow born March 1, 2nd Previous Year to Aug 31, 2nd Previous Year
- Lot 10 Senior Two-year-old Cow born Sept 1, 3rd Previous Year to February 28, 2nd Previous Year

All livestock exhibited in any of the classes must be on the grounds at listed arrival times and must be in areas assigned to them. All exhibitors leaving before designated release time without written permission from livestock superintendent will forfeit all premium money earned.

DEPARTMENT 5

BEEF SHOW (OPEN)

Superintendent: Mark Short 931-762-5519
931-829-3496

NATIONAL BREED REGISTRY AND RULES APPLY TO ALL CATTLE SHOWN

Arrive by 2:00PM Thursday, September 30th, 2021

Showtime: 4:00 pm Friday, October 1st, 2021

Release by One (1) hour following night show Friday, October 1st, 2021

Entry Fee \$5.00 per head

Classes to be determined after registration. Three (3) exhibitors and ten (10) animals required for class.

Any breed not having enough head to have a class will show in the other breeds class.

ALL BULLS ONE YEAR OR OLDER MUST BE SHOWN WITH A NOSE LEAD. NO EXCEPTIONS

Current Year-2021, Previous Year-2020, 2nd Previous Year-2019

Premium: 1st - \$30.00, 2nd - \$20.00, 3rd - \$15.00, 4th - \$10.00, 5th - \$5.00

ALL CLASSES ARE THE SAME IN ALL BREEDS

16 -% Simmental, 17 Angus/ Black, 18 Shorthorn Plus, 19 Shorthorn, 20 Simmental, 21 Chiangus, 22 Charolais, 23 Maine, 24 Other Breeds, 25 Red Angus, 26 Hereford

- Lot 1 Spring Heifer Calf, calved after March 1, Current Year
- Lot 2 Junior Heifer Calf, calved Jan 1 to Feb 28, Current Year
- Lot 3 Late Senior Heifer Calf, calved Nov 1 to Dec 31, Previous Year
- Lot 4 Early Senior Heifer Calf, Calved Sept 1 to Oct 31, Previous Year
- Lot 5 Summer Yearling Heifers, calved July 1 to Aug 31, Previous Year
- Lot 6 Spring Yearling Heifers, calved May 1, to June 30, Previous Year
- Lot 7 Late Junior Yearling Heifer, calved March 1 to April 30, Previous Year
- Lot 8 Early Junior Yearling Heifer, calved Jan 1 to Feb 28, Previous Year
- Lot 9 Senior Yearling Heifer, calved Sept 1 to Dec 31, 2nd Previous Year
- Lot 10 Best Pair of Females
- Lot 11 Grand Champion Female - \$30.00
- Lot 12 Reserve Grand Champion Female - \$20.00
- Lot 13 Junior Cow Calf Pair, cow under 40 months old with natural Current Year calf at side
- Lot 14 Senior Cow Calf pair, cow over 40 months with natural Current Year calf at side
- Lot 15 Champion Cow Calf Pair
- Lot 16 Spring Bull, calved after March 1, Current Year
- Lot 17 Junior Bull, calved after Jan 1 to Feb 28, Current Year
- Lot 18 Late Senior Bull, calved Nov 1 to Dec 31, Previous Year
- Lot 19 Early Senior Bull, calved Sept 1 to Oct 31, Previous Year
- Lot 20 Summer Yearling Bull, calved July 1, to Aug 31, Previous Year
- Lot 21 Spring Yearling bull, calved May 1, to June 30, Previous Year
- Lot 22 Late Junior Yearling Bull, calved March 1, to April 30, Previous Year
- Lot 23 Early Junior Yearling Bull, calved Jan 1, to Feb 18, Previous Year
- Lot 24 Senior Yearling Bull, calved Sept 1, to Dec 31, 2nd Previous Year

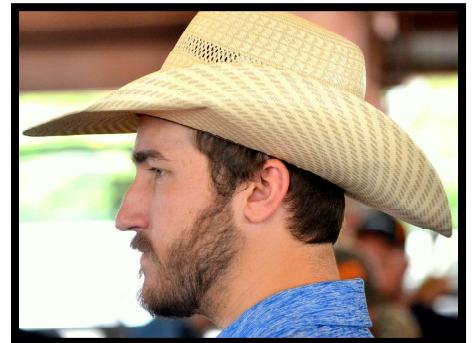
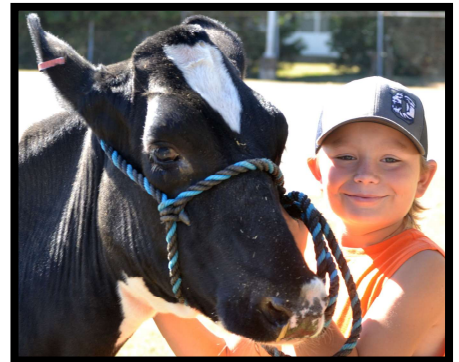

DEPARTMENT 5

BEEF SHOW (OPEN)

(Continued)

Lot 25 Two Year Old Bull, calved Jan 1 to Aug 31, 2nd Previous Year

Lot 26 Grand Champion Bull - \$30.00

Lot 27 Reserve Grand Champion Bull - \$20.00

Lot 28 Get of Sire, four animals by one sire, both sexes represented, show in the above lots

Lot 29 Junior Get of Sire, three animals by one sire, both sexes represented

Lot 30 Produce of Dam, any two animals produced by the same cow and exhibited in individual classes.



Heart & Soul Antiques and Collectibles

Pocket Knives
Amish Products
Cast Iron
Glassware

Local Honey
Furniture
Tie Dye
Jewelry

Hours
Wed-Mon
9-4:30
Closed Tuesday



Like us on
Facebook



antiquetrail.com



4011 Hwy. 43 North • Ethridge, TN 38456
Owner David and Linda Staggs

931-829-2614

